JOURNAL OF THE ROYAL SOCIETY OF MEDICINE

The ROYAL SOCIETY of MEDICINE

JRSM

Index to Volume 90, 1997

(ISSN 0141-0768)

and Supplements 30–32

(ISSN 0267-5331)

Published by the Royal Society of Medicine 1 Wimpole Street London W1M 8AE

Author Index

(C) correspondence
(E) editorial
(M) meeting report
(S30) supplement 30
(S31) supplement 31
(S32) supplement 32

ABBOTT J, *et al.* Quality of life in cystic fibrosis, 37(M;S31)
ABDULLA S. Is alcohol really good for you?, 651(E)
ACHESON JF. *See* POOLE TRG, 395
ADDINGTON HALL J. *See* MCCARTHY M, 128
ADLER M. Where do voices come from?, 28
AGATHONIKOU A. *See* PANAYIOTOPOULOS CP, 255
AIKEN L. *See* MCKEE M, 187
ALGEO J. Science versus quackery, 119(C)
ALI M. *See* VAIZEY CJ, 336
ALSPAC STUDY TEAM *See* BARNES J, 551
ALTON EWFW, GEDDES D. Gene therapy: the case for cystic fibrosis, 43(M;S31)
AMORY DW. Lind, Scott, Amundsen and scurvy, 299(C)
ANAND JK, MYLES JW. Hospital at home—which way will it go, 414(C)
ANAND JK. *Helicobacter pylori* infection, 180(C)
ANDREWS J. Encephalopathy due to hyponatraemia in acute intermittent porphyria, 649(C)
ANDREWS K. Vegetative state—background and ethics, 593
ANTHONY PP. Schubert's last illness, 416(C)
ANTKOWIAK JG. *See* URSCHEL JD, 387
APPLETON DR. A survey of croquet injuries, 218
ARMSTRONG AP, PERCIVAL N. Olmstead's syndrome, 81
ARNOTT R. Ancient alternative medicine and its modern survival, 60(C)
ARONSON ME. Abdominal pain and psychosis, 414(C)
ASHBY D. *See* CHENG K, 6(M;S31)
ASHLEY OF STOKE, LORD. The defeat of deafness, 183
ASTIZ JM, *et al.* Primary hyatid cyst mistaken for carcinoma of the pancreas, 334
ASTIZ L. *See* ASTIZ JM, 334
AULEY DM. A market for family practitioners, 462
AX S, *et al.* Chronic fatigue syndrome: sufferers' evaluation of medical support, 250
AXFORD J. Glycobiology and medicine: an introduction, 260
AZINGE N. Diabetes and Queen Anne, 415(C)

BACKHOUSE S. *See* SEAMARK DA, 657
BAILDAM E. *See* TURNER MA, 13(M;S31)
BAKER HB, DAVID TJ. The dietetic and nutritional management of food allergy, 45(M;S30)
BAKER R. Quality in general practice, 414(C)
BALAJI V, *et al.* Occult small bowel adenocarcinoma in a Crohn's stricture, 45
BALFOUR-LYNN IM, *et al.* Subdural empyema due to *Burkholderia cepacia*: an unusual complication after lung transplantation for cystic fibrosis, 59(M;S31)
BANWELL P. *See* GOULD SWT, 160
BARBER P. *See* SEAMARK DA, 657
BARDOLPH EM, TAYLOR RH. Sailors, scurvy, science and authority, 238(C)
BARNES J, *et al.* Extreme attitudes to body shape, social and psychological factors and a reluctance to breast feed, 551
BARNES N. Leukotriene receptor antagonists: clinical effects, 200
BARON JH.
Scurvy, Lancaster, Lind, Scott and Almroth Wright, 415(C)
The Hammersmith, 229
BARONDESS JA. On mentoring, 347
BASCHETTI R. Evolutionary psychiatry, 358(C)
BASU JA. *See* MALIK GM, 470(C)
BAXBY D. Lind's clinical trial and the control of scurvy, 526(C)
BEALE J. Of airships, space shuttles, and biological products, 166
BELL SP, *et al.* Cholesterol emboli syndrome—uncommon or unrecognized?, 543
BEVAN JS. *See* SHAW JAM, 274
BHATTACHARYYA A, WILES PG. Thyrotoxic crisis presenting as acute abdomen, 681
BIANCHI A. Longitudinal intestinal lengthening and tailoring: results in 20 children, 429
BIDDISS M.
Biological racism, 589(C)
Disease and dictatorship: the case of Hitler's Reich, 342
BILGIN H. *See* YILMAZLAR A, 319
BILTON D, MAHADEVA R. New treatments in adult cystic fibrosis, 2(M;S31)
BLACK J. Female genital mutilation: a contempory issue, and a Victorian obsession, 402
BLACK J. Why do young doctors leave the profession?, 585(C)
BLUMENTHAL I. Fever—concepts old and new, 391
BOLODEOKU J. *See* OLUKOGA AO, 570
BOSE A. Nine cases of Merkel cell tumour, 439
BOWERS W. *See* LEAR JT, 371
BOXX P. Complementary medicine in the medical curriculum, 299(C)
BOYANOVA L, *et al.* *Helicobacters* in Bulgarian children, 588(C)
BOYLE D, SMITH JR. Group B streptococcal vulvovaginitis, 298(C)
BREWIN T. 'You'll get over it', 352
BRITTON AR. *See* McPHERSON K, 652
BROWN EA *See* BELL SP, 543
BRUCE J. *See* HOWARD JP, 675
BRYSON JR. *See* BUTLER JD, 688
BULLOCK K. Complementary medicine in the medical curriculum, 239(C)
BURI L. *See* MELATO M, 359(C)
BURKE D. *Escherichia coli* and ulcerative colitis, 612
BUSCH C. *See* FENELEY MR, 533
BUTLER J. The privatization of the National Health Service, 3
BUTLER JA, *et al.* Pregnancy assisted by nasal intermittent positive pressure ventilation in a patient with cystic fibrosis, 222
BUTLER JD, *et al.*
Perianal Paget's disease, 688
Stromal cell tumour of rectum treated by transanal endoscopic microsurgery, 338
BUZZI A. *See* ASTIZ JM, 334
BYRNE J. Lewy body dementia, 14(M;S32)
BYRNE P.
Psychiatric stigma: past, passing and to come, 618
See also KULSHRESTHA M, 632

CAIRNS H. *See* LANGFORD EJ, 136
CANTOR J. Why do young doctors leave the profession?, 585(C)
CARBALLO M, *et al.* Development of an essential drugs list for Bosnia Herzegovina, 331
CASSON IF. *See* SINHA RN, 156
CATTERMOLE G. Paradigm shifts in the 16th and 17th centuries, 356(C)
CATTERMOLE GN. Michael Servetus: physician, Socinian and victim, 640
CHALMER T. *See* GLANZ T, 33
CHALMERS I. Assembling comparison groups to assess the effects of health care, 379
CHAMBERS T. Some hazards of growing up, 121(E)
CHARD JA, *et al.* Qualitative medical sociology: what are its crowning achievements?, 604
CHARLTON BG. A syllabus for evolutionary medicine, 397
CHEETHAM CH, WISE KSH. Hospital-at-home, 179(C)
CHENG K, *et al.* Ursodeoxycholic acid in cystic fibrosis-related liver disease: a systematic review, 6(M;S31)
CHENG TO. Coronary heart disease in Africa, 235(C)
CHRISTIE AJ. Merkel cell tumour, 590(C)
CLARK A. *See* HILL J, 64
CLARKE RH. Managing radiation risks, 88
CLAYTON RN. *See* VANDERPUMP MPJ, 547
CLIFFORD ROSE F. Sailors, scurvy and science, 180(C)
COLACO C. Function of fever, 587(C)
COLEMAN PG. Personality, health and ageing, 27(M;S32)
COLQUHOUN D, FOREMAN J. Complementary medicine in the medical curriculum, 178(C)

CONI N. Responding to change—or despondent and estranged?, 61(E)
COOK GC. Sailors, scurvy and science, 180(C)
COURT BV. *See* CHARD JA, 604
COWELL CR. Complementary medicine in the medical curriculum, 357(C)
CRICHTON P. The human brain, 645
CROME IB. Alcohol problems in the older person, 16(M;S32)
CROME P.
Foreword to current themes in geriatrics and gerontology, 1(M;S32)
What every medical SHO should know, 1(E)
CROWN J. People, environment, disease and death, 703

DALE RF. *See* LAMBERT AW, 44
DAVID TJ
et al. Dietary regimens for atopic dermatitis in childhood, 9(M;S30)
See also BAKER HB, 45(M;S30); LEAVER J, 26(M;S31); TURNER MA, 13(M;S31)
DAVIES DD. Complementary medicine in the medical curriculum, 356(C)
DAVIES MH. *See* MAHADEVA S, 563
DAVIS J. Why do young doctors leave the profession?, 585(C)
DAVIS JA. Medical scientism, 239(C)
DAVY A. *See* KWAN P, 83
DE HOFF JB. Science versus quackery, 119(C)
DEARNALEY DP. *See* NUTTING C, 340
DEBELDER AJ. *See* LANGFORD EJ, 136
DEFRIEND DJ, *et al.*
Effect of anorectal eversion on long-term clinical outcome of restorative proctocolectomy, 375
Intraluminal stenting in the management of adhesional intestinal obstruction, 132
DIAMANDOPOULOS AA. *See* MARKETOS SG, 527(C)
DIXON B. Encephalopathy due to hyponatraemia in acute intermittent porphyria, 500
DIXON JJ, ROBERTS DGV. Head injuries in infants caused by falls from surfaces while restrained in car seats, 335
DOBSON M. The future for electronic journals, 119(C)
DODD M. *See* ABBOTT J, 37(M;S31)
DODDS WN. Carpal tunnel syndrome as a herald of autoimmune rheumatic disorders, 359(C)
DOLAN K. *See* KHAN S, 471(C)
DONALDSON D. *See* OLUKOGA AO, 570
DOURMASHKIN RR. What caused the 1918–30 epidemic of encephalitis lethargica, 515
D'SOUZA DJ, WALKER EJ. Ascites with a raised CA 125, 448
DUA A. *See* SOOD AK, 47
DUNFORD A, ELDIN S. Useful plants 178(C)
DUNSTAN GR. Margaret of Hennenberg and her 365 children, 118(C)
DYER J. Cystic fibrosis nurse specialist: a key role, 21(M;S31)

EARNSHAW JJ, STEPHENSON Y. First two years of a follow-up breast clinic led by a nurse practitioner, 258
EGAN JJ, *et al.* Management of cystic fibrosis before and after lung transplantation, 47(M;S31)
ELDIN S. *See* DUNFORD A, 178(C)
ELL SR. *See* URIARTE FJ, 632
EMERY D, GRIFFITHS W. Ileopectineal bursitis: orthopaedic cause for a lump in the groin, 158
EMPEY DW. *See* BUTLER JA, 222
EMPSON J. Jenner returns to his alma mater, 120(C)
ENGLISH JSC. *See* LEAR JT, 247; TAN BB, 162
EREN A. *See* YILMAZLAR A, 319
ERNST E *et al.* Do complementary practitioners have a better bedside manner than physicians?, 118(C)
ESMOND GM. *See* BUTLER JA, 222
EVANS I.
Mechanisms of disease, 580
Science or bust, 114
EWING CI. *See* DAVID TJ, 9(M;S30)

FANO A. Animal testing, 710(C)
FENELEY MR, BUSCH C. Precursor lesions for prostate cancer, 533
FENTON THM. Idiopathic rhabdomyolysis, 299(C)
FERNER RE. Are images mirages?, 62(E)
FISHER C. *See* NUTTING C, 340
FISHER P. *See* RAMPES H, 19, 357(C)
FISKEN RA. Reductionism, 471(C)
FITZGERALD DA. *See* LEAR JT, 247
FORBES A *See* KHAN Z, 221
FOREMAN J. *See* COLQUHOUN D, 178(C)
FOX R.
A view from the Web, 473(E)
Are you a commander or a guide?, 242(E)
Blank spaces, 473(E)
FOY CJ. *See* VAHIDASSER MD, 155
FRANKEL A. *See* BELL SP, 543
FRASER A. Female genital mutilation and Baker Brown, 586(C)
FRASER WD. *See* SINHA RN, 156
FREEMAN A. Is the erythrocyte sedimentation rate outdated?, 179(C)
FRITSCHE P. *See* PANDIT JC, 691
FRÖLICH JC. Euthanasia, 236(C)
FRY DR. Enterocutaneous fistula, 471(C)
FRYER A. The genetic testing of children, 419
FRYER AA. *See* LEAR JT, 371
FULOP NJ, *et al.* Does the National Health Service want hospital-at-home?, 212
FUNNELL C. Voices of experience: anecdotes from patient partnership, 40

GALE CR, MARTYN CN. The conundrum of time trends in stroke, 138
GALTON DJ. Destruction of a hospital, 406
GAMA R, *et al.* Hyperthyroidism from an embryonal carcinoma, 446
GARDINER PA. Deafness—the visual component, 415(C)
GARROW JS. *See* POWELL-TUCK J, 67
GARVEY CJ. *See* BUTLER JD, 338
GEDDES D. *See* ALTON EWFW, 43(M;S31)
GEDDES JF. A portrait of 'The Lady': a life of Dorothy Russell, 455
GIBBS D. Agues of Essex, 415(C)
GILBERT JM. *See* VAIZEY CJ, 336
GILL J. *See* KERFOOT M, 484
GIORDANI S. *See* PIRONI L, 597
GLANZ M, *et al.* Biofeedback therapy in stroke rehabilitation: a review, 33
GLAZER G. *See* GOULD SWT, 160
GODBER G. Genesis of the Faculty of Community Medicine, 526(C)
GOLDING PL. *See* BALAJI V, 45
GOODMAN J. Complementary medicine in the medical curriculum, 178(C)
GORDON AG. Biological racism, 589(C)
GOULD SWT, *et al.* Enterocutaneous fistulae in an African woman, 160
GRACE RH. *See* DEFRIEND DJ, 375
GRANGE JM.
Complementary medicine in the medical curriculum, 300(C)
Reductionism, 590(C)
GRAY DJP. *See* SEAMARK CJ, 443
GRAY M, JONES IR. Type II diabetes mellitus presenting as the Charles Bonnet syndrome, 503
GREEN CJ. *See* IRWIN MS, 433
GREGG VH. *See* AX S, 250
GRIFFITHS TRL, NEAL DE. Localized prostate cancer: early intervention or expectant therapy?, 665
GRIFFITHS W. *See* EMERY D, 158
GUL YA, *et al.* Giant oesophageal diverticula, 692

HAACKE NPV. *See* LAWES EG, 586(C)
HADDEN DR. Growth hormone for adults, 122(E)
HAIDER T. *See* RUDRA T, 275
HAJIVASSILIOU CA, MACKINLAY GA. Blood gas deterioration after cholecystokinin administration in an infant, 561
HALL GM. *See* SALMON P, 661
HALL JA. *See* MCCARTHY M, 128
HAMPL JS, HAMPL WS. Pellagra and the origin of a myth: evidence from European literature and folklore, 636
HAMPL WS. *See* HAMPL JS, 636
HANLEY MR. The Gabo fountain, St Thomas' Hospital, 173
HARE A. *See* GOULD SWT, 160
HARIAWALA MD, SELLKE FW. Angiogenesis and the heart: therapeutic implications, 307
HARRIS J, HOLM S. Risk-taking and professional responsibility, 625

HARRIS MJ. Private psychiatry and the NHS, 237(C)
HARRIS SA, *et al.* Skip lesions in pneumatosis coli, 278
HARRISON JF. The politics of disability: some implications for geriatricians, 5(M;S32)
HART O, *et al.* Double-blind, placebo-controlled, randomized clinical trial of homoeopathic arnica C30 for pain and infection after total abdominal hysterectomy, 73
HAYS PL. Save the ESR, 359(C)
HEAGERTY AH. *See* LEAR JT, 371
HELLIWELL T. *See* BUTLER JD, 338
HENDRY BM. *See* LANGFORD EJ, 136
HENMAN PD. A year behind bars: treatment of compound Monteggia fracture by external fixation, 499
HERSHAM MJ. *See* BUTLER JD, 688
HERSHMAN MJ. *See* BUTLER JD, 338
HICHENS J. *See* SEAMARK DA, 657
HICKEY SA. *See* Hilali AS, 689
HILALI AS, *et al.* Clicking hyoid, 689
HILL J, *et al.* Surgical treatment of acute manifestations of Crohn's disease during pregnancy, 64
HILL PF, *et al.* Phytodermatitis mimicking child abuse, 560
HILL S. *See* ERNST E, 118(C)
HOEDEMAKER PJ. The anatomy lesson of Professor Barge, 240(C)
HOLM S. *See* HARRIS J, 625
HOLSGROVE G. *See* POWELL-TUCK J, 67
HOOD S. *See* FULOP NJ, 212
HOOGSTEDER WJ. *See* VAN DER WEIDEN RMF, 567
HORWICH A. *See* NUTTING C, 340
HOSIE KB. *See* KENDALL RJ, 445
HOST A. Cow's milk allergy, 34(M;S30)
HOURIHANE JO'B. Peanut allergy: recent advances and unresolved issues, 40(M;S30)
HOWARD JP, *et al.* Nutritional support: a course for developing multidisciplinary clinical teams, 675
HUGHES A. *See* WHITFIELD M, 12
HULL G.
The influence of Herman Boerhaave, 512
William Small 1734–1775: no publications, much influence, 102
HULL R. *See* HUTCHINGS C, 685
HUMPHREY CS. *See* DEFRIEND DJ, 132
HUSSAIN T. *See* MALIK GM, 470(C)
HUTCHINGS C, HULL R. Metastatic bone disease presenting as trochanteric bursitis, 685

IACOVOU JW. *See* SANDHU SS, 46
ILIFFE S. Hospital-at-home: buyer beware, 181(E)
IMPALLOMENI M. Transient complete ptosis and miosis following trauma to the right eyeball in a rugby injury: where was the lesion?, 630
IRWIN MS, *et al.* Neuropathy in non-freezing cold injury (trench foot), 433
ISAACS AJ. Hypertension management in general practice, 360(C)
ISHERWOOD I. On the shoulders of giants, 527(C)
ISOLAURI E. Intestinal involvement in atopic disease, 15(M;S30)

JACKSON F. Ghosts, 60(C)
JAMES WH. Why do young doctors leave the profession?, 650(C)
JANSEN T, PLEWIG G. Rosacea: classification and treatment, 144
JASWON M. *See* MUNYARD P, 48
JAVAID M. Rosacea of the chin, 528(C)
JEELANI G. *See* MALIK GM, 470(C)
JEFFERY P, MILLARD PH. An ethical framework for clinical decision-making at the end of life, 504
JEFFERYS M. Geriatricians: past, present and future, 2(M;S32)
JELEV C. *See* BOYANOVA L, 588(C)
JODRELL N. *See* KUNKLER I, 586(C)
JONES D. *See* AX S, 250
JONES IR. *See* GRAY M, 503
JONES P. *See* LEAR JT, 247
JONES PF. Intraluminal stenting in the management of adhesional intestinal obstruction, 358(C)
JONES PW. *See* LEAR JT, 371

KADEL C. *See* VALLBRACHT C, 209
KADLA SA. *See* MALIK GM, 470(C)
KALTENBACH M. *See* VALLBRACHT C, 209
KANE GC. *See* LIEBERMAN JS, 265
KANFER EJ, NICOL BA
Authors' reply, 237(C)
Haemoglobin concentration and erythrocyte sedimentation rate in primary care patients, 16
KARANJIA ND. *See* HARRIS SA, 278
KARIYA A. *See* WRIGHT J, 322
KARNARD DR. *See* KAUL S, 80
KAUL S, *et al.* Gangrene complicating dopamine therapy, 80
KAY S. Electronic journals, 239(C)
KEEBLE TW. A cure for the ague: the contribution of Robert Talbor (1642–81), 285
KEIR PM. *See* THODIYIL PA, 276
KENDALL RJ, *et al.* Central pontine myelinolysis after an operation, 445
KERFOOT M, *et al.* Brief family intervention in adolescents who deliberately self-harm, 484
KESSEL N. Swearing an oath, 301(E)
KEYNES M.
Fever, 527(C)
Smallpox and Queen Anne, 60(C)
KHAN S, DOLAN K. Tender lungs, 471(C)
KHAN Z, *et al.* Abdominal pain of psychotic origin, 221
KILEY R.
Current awareness services on the Internet, 540
How to get medical information from the Internet, 488
Medical bases on the Internet: part 1, 610
Medical databases on the Internet—part 2, 679
KING JC. *See* ROSEN SD, 416(C)
KINNEAR PE *See* ZAMBARAKJI HJ, 684
KLAWANSKY S. *See* GLANZ M, 33
KLIMACK OE. *See* DEFRIEND DJ, 132
KOBER G. *See* VALLBRACHT C, 209
KORFALI G. *See* YILMAZLAR A, 319
KOUMANOVA R. *See* BOYANOVA L, 588(C)
KULSHRESTHA M, BYRNE P. Multiple primary haemangiomas of bone mimicking vertebral metastases, 632
KUMAR D. Wheelchairs as a sign of functional abdominal pain, 59(C)
KUMAR PD. Coronary heart disease in Africa, 413(C)
KUNKLER I, *et al.* Nurse-practitioner-led breast clinics, 586(C)
KWAN P, *et al.* Munchausen's syndrome with concurrent neurological and psychiatric presentations, 83
KWONG P. *See* GAMA R, 446

LAFUENTE J. *See* KENDALL RJ, 445
LAMBERT AW, DALE RF. A difficult case of pancreatitis, 44
LAMERTON AJ. *See* LOBO DN, 686
LANE R. Haemoglobin and ESR, 236(C)
LANE RJM. *See* LIM SMC, 271
LANGFORD EJ, *et al.* Non-invasive cardiac investigations in patients awaiting renal transplantation, 136
LASCARATOS J, MARKETOS S. The fatal disease of the Byzantine Emperor Andronicus III Palaeologus (1328–1341 AD), 106
LAWES EG, HAACKE NPV. Complications of endoscopic sinus surgery, 586(C)
LAWRIE H. Why do young doctors leave the profession?, 709(C)
LEAR JT, *et al*
Risk factors for basal cell carcinoma in the UK: case–control study in 806 patients, 371
Risk factors for ischaemic heart disease in patients with dermatitis herpetiformis, 247
LEAR JT. *See also* TAN BB, 162
LEAVER J, *et al.* Home intravenous antibiotic therapy: practical aspects in children, 26(M;S31)
LEE B. Life, death and decisions in neonatal practice, 294
LEE R. *See* SEAMARK DA, 657
LEGGETT JM. Medical scientism: good practice or fatal error?, 97
LENNOX MS. *See* THODIYIL PA, 276
LEON RL. Diseases of consciousness, 588(C)
LEWITH G. *See* HART O, 73
LEY M. *See* MCCARTHY, 128
LIEBERMAN JS, KANE GC. Asthma mortality: the worldwide response, 265

LILFORD RJ. *See* CHARD JA, 604
LIM SMC, LANE RJM. Recurrent epistaxes in hereditary haemorrhagic telangiectasia, 271
LIVESLEY B. Paradigm shifts in the 16th and 17th centuries, 356(C)
LOBO DN, LAMERTON AJ. Innominate artery false aneurysm due to air rifle injury, 686
LOEBL WY, NUNN JF. Staffs as walking aids in ancient Egypt and Palestine, 450
LUND VJ, *et al.* Complications and medicolegal aspects of endoscopic sinus surgery, 422
LYNCH S. *See* KWAN P, 83; MAHADEVA S, 563

McDONALD SW. The Devil's mark and the witch-prickers of Scotland, 507
McEVEDY CJB. Trends in self-poisoning: admissions to a Central London Hospital, 1991–1994, 496
MACKAY-JAMES M. Quack cancer cures or scientific remedies?, 59(C)
McKEVITT C, MORGAN M. Illness doesn't belong to us, 491
MACKINLAY GA. *See* HAJIVASSILIOU CA, 561
McMANUS C. Evolutionary psychiatry, 174
McNIVEN F. *See* KERFOOT M, 484
McPHERSON K, *et al.* Are randomized controlled trials controlled? Patient preferences and unblind trials, 652
MAHADEVA R. *See* BILTON D, 2(M;S31)
MAHADEVA S, *et al.* Liver transplantation in an undiagnosed schizophrenic, 563
MAHAJAN A. *See* SOOD AK, 47
MALIK GM, *et al.* Authors' reply, 470(C)
MANNING K *See* VANDERPUMP MPJ, 547
MARAGH S. *See* RAMPES H, 19
MARKETOS S. *See* LASCARATOS J, 106
MARKETOS SG, DIAMANDOPOULOS AA. Swearing off the Oath, 527(C)
MARKS CG. *See* HARRIS SA, 278
MARLEY NJE. *See* BALAJI V, 45
MARSH RJ. Herpes zoster ophthalmicus, 670
MARTYN CN. *See* GALE CR, 138
MCCARTHY M, *et al.* Communication and choice in dying from heart disease, 128
MCKEE M, *et al.* Measuring hospital performance: are we asking the right questions?, 187
MEHTA A. *See* NAIR DR, 502
MELATO M, *et al.* *Heliocobacter pylori* and cancer, 359(C)
MICHELL AR. Developments in oral rehydration for man and animals, 564(M)
MICKELSONS C. *See* BUTLER JA, 222
MIGLIOLI M. *See* PIRONI L, 597
MIKHAILIDIS DP *See* NAIR DR, 502
MILES AEW. The Lady, 588(C)
MILLARD PH. *See* JEFFERY P, 504
MILLER J. *See* HART O, 73
MILLICHAP JG. Encephalitis virus and attention deficit hyperactivity disorder, 709(C)
MORGAN M. *See* McKEVITT C, 491
MUBARIK M. *See* MALIK GM, 470(C)
MUGHAL M. *See* DEFRIEND DJ, 375
MULLEE MA. *See* HART O, 73
MULLEY GP. Dancing with Mister D, 230
MUNYARD P, JASWON M. Systemic lupus erythematosus presenting as intestinal pseudo-obstruction, 48
MURPHY SB. Iliopectineal bursitis, 359(C)
MYINT S. *See* BUTLER JD, 338
MYLES JW. *See* ANAND JK, 414(C)

NAIR DR, *et al.* Multiple myeloma with primary amyloidosis, 502
NEAL DE. *See* GRIFFITHS TRL, 665
NEARY RH. *See* LEAR JT, 247; VANDERPUMP MPJ, 547
NICHOLLS A. Renovascular disease: the fifth frontier, 315
NICOL BA. *See* KANFER EJ, 16, 237(C)
NIXON PGF. *See* ROSEN SD, 416(C)
NUNN C. Enemies of hope, 464
NUNN CMH. Diseases of consciousness?, 400
NUNN JF. *See* LOEBL WY, 450
NUTTING C, *et al.* Small-cell carcinoma of the prostate, 340

O'CONNOR JJ. Colon and rectal surgery as a specialty, 59(C)
O'DOWD TC. Evidence from the trenches, 409
O'GRADY JG. Paracetamol hepatotoxicity: how to prevent, 368
O'LOUGHLIN S. *See* O'REILLY, 79
OLUKOGA AO, *et al.* Laboratory instrumentation in clinical biochemistry: an historical perspective, 570
O'MALLEY T. *See* VAHIDASSER MD, 155
O'REILLY FM, *et al.* Acromegaly and cutis verticis gyrata, 79
O'SHEA JG. Franz Schubert's last illness, 291
OSTER H. *See* VALLBRACHT C, 209
OTTO J. *See* VALLBRACHT C, 209
ÖZKAN U. *See* YILMAZLAR A, 319

PAICE E. Why do young doctors leave the profession?, 417(E)
PAL B. Carpal tunnel syndrome as a herald of autoimmune rheumatic disorders, 216
PANAYIOTOPOULOS CP, *et al.* Occipital seizures imitating migraine aura, 255
PANDIT JC, FRITSCHE P. Permanent monocular blindness and ocular migraine, 691
PANNUTI F. *See* PIRONI L, 597
PARKHOUSE N. *See* HILL PF, 560
PARSONS C. *See* NUTTING C, 340
PARSONS S. *See* FULOP NJ, 212
PASSMORE AP. *See* VAHIDASSER MD, 155
PATEL L. *See* DAVID TJ, 9(M;S30); LEAVER J, 26(M;S31); TURNER MA, 13(M;S31)
PATERSON C. Problem setting and problem solving: the role of evidence-based medicine, 304
PATERSON JK. Medical scientism, 298(C)
PERÄKYLÄ A. Conversation analysis: a new model of research in doctor–patient communication, 205
PERCIVAL N. *See* ARMSTRONG AP, 81
PEREIRA GRAY DJ. *See* SEAMARK CJ, 443
PETROV S. *See* BOYANOVA L, 588(C)
PHILLIPS AM. Home intravenous antibiotic therapy: practical aspects in adults, 34(M;S31)
PHILP I. Can a medical and social assessment be combined?, 11(M;S32)
PICKFORD M. *See* HILL PF, 560
PIRONI L, *et al.* Home artificial nutrition in advanced cancer, 597
PITT-RIVERS V. The *Bird Garden* at the West Dorset Hospital, 113
PLEWIG G. *See* JANSEN T, 144
PLOUVIER SR. A cure for the ague, 471(C)
POLLOCK JI. *See* BARNES J, 551
POOLE TRG, *et al.* Horner's syndrome due to herpes zoster in the T3-T4 dermatome, 395
PORTER AMW. Haemoglobin and ESR, 236(C)
PORTER S, WILLIAMS C. Psychiatric dilemmas—surgery and the Mental Health Act (1983), 327
POTTS M. Evolutionary medicine, 525(C)
POWELL C. Frailty: help or hindrance?, 23(M;S32)
POWELL R. *See* SEAMARK DA, 657
POWELL-TUCK J
et al. Four years' experience of an undergraduate medical nutrition course, 67
Nutrition support in advanced cancer, 591(E)
Penalties of hospital undernutrition, 8
See also HOWARD JP, 675
PRICE JS. Evolutionary psychiatry, 469(C)

QUIN CE. The ideas of Thomas Kuhn in relation to medical advances in the sixteenth and seventeenth centuries, 225

RADIVAN F. *See* LEAVER J, 26(M;S31)
RAFFERTY A-M. *See* MCKEE M, 187
RAM SP. Kasabach–Merritt syndrome and Down's syndrome, 159
RAMAMURTHI B. Indian centuplets, 528(C)
RAMPES H, *et al*
Complementary medicine in the medical curriculum, 357(C)
Introducing complementary medicine into the medical curriculum, 19
RANGACHARI PK. Evidence-based medicine: old French wine with a new Canadian label?, 280
RASHID S. *See* MALIK GM, 470(C)
REES J. *See* SINGH S, 223
REFSON J. *See* GUL YA, 692
RENNIE JA, SEABROOK M. The undergraduate surgical curriculum in a changing National Health Service, 244
RESCH KL. *See* ERNST E, 118(C)
RESTRICK LJ. *See* BUTLER JA, 222

RIGGE M. Which doctor: The patient's view, 302(E)
RIPPERE V. Which doctor?, 649(C)
ROBBINS R. The missing doctor: an "if" of Victorian history, 163
ROBERTS DGV. *See* DIXON JJ, 335
ROBINSON JM. Cholesteatoma: skin in the wrong place, 93
ROE F. Lethal laws: animal testing, human health and environmental policy, 521
ROLLIN HR. Ismond Rosen: a genius by any other name, 110
ROSCH PJ. Stress and cancer, 238(C)
ROSE FC. Sailors, scurvy and science, 180(C)
ROSE GA. Foodborne triggers for epileptic attacks?, 413(C)
ROSEN SD, *et al.* Hypertension in patients who have sustained myocardial infarcation after a work injury (retraction), 416(C)
ROSIN RD. *See* GUL YA, 692
ROYSTON MC. *See* SHAH A, 531
RUDRA T, HAIDER T. Strangulated femoral hernia presenting as haematemesis, 275
RUGGERI E. *See* PIRONI L, 597
RUSSELL WMS. Hippocratic opinion, 415(C)
RYLEY HC. *See* BALFOUR-LYNN IM, 59(M;S31)

SALEH HA. *See* Hilali AS, 689
SALMON P, HALL GM. A theory of postoperative fatigue, 661
SAMPSON HA. Food sensitivity and the pathogenesis of atopic dermatitis, 2(M;S30)
SANDERS R. *See* IRWIN MS, 433
SANDHU SS, IACOVOU JW. Pseudotumour of the bladder, 46
SARELA AI. *See* KAUL S, 80
SARELI P. *See* WALKER ARP, 23
SAVAGE W. Health inequality: what the new British government could do, 474
SAWERS HA. *See* SHAW JAM, 274
SCADDING JG. Medical scientism, 298(C)
SCHOFIELD PF. *See* DEFRIEND DJ, 375
SCHRAIBMAN IG
Medical profession and justice, 525(C)
See also DEFRIEND DJ, 132
SCOTT NA. *See* HILL J, 64
SEABROOK M. *See* RENNIE JA, 244
SEAMARK CJ, GRAY DJP. Teenagers' use of emergency contraception in a general practice, 443
SEAMARK D. Do community hospitals reduce use of DGH beds?, 179(C)
SEAMARK DA, *et al.* Validation of current practice and a near patient testing method for oral-anticoagulant control in general practice, 657
SEGAL I. Gastroenterology research for Africa, 578
SEGAL JJ. Coronary heart disease in Africa, 235(C)
SELLKE FW. *See* HARIAWALA, 307
SERDAREVIC D. *See* CARBALLO, 331
SHAH A
Author's reply, 237(C)
Private sector psychiatry: can it be improved?, 1(E)
ROYSTON MC. Donezepil for dementia, 531
SHALET SM. Cytotoxic endocrinopathy: a legacy of insults, 192
SHAMBAUGH GE. Privatization of the NHS, 299(C)
SHAND W. *WAWA-SHSH* Homerton Hospital, East London, 55
SHAROQI IA. *See* PANAYIOTOPOULOS CP, 255
SHARPLES F. *See* RAMPES H, 19, 357(C)
SHAW JAM, *et al.* Non-Hodgkin lymphoma with panhypopituitarism, hyperprolactinanaemia and sixth nerve palsy, 274
SHEEHAN NJ. Illness doesn't belong to us (but we'll keep taking the tablets anyway), 709(C)
SIMCOCK PR. *See* ZAMBARAKJI HJ, 684
SINGH S, REES J. A "destructive" headache, 223
SINHA RN, *et al.* Long-term management of hypercalcaemia in chronically active sarcoidosis, 156
SLINEY I. *See* O'REILLY FM, 79
SMITH AG. *See* LEAR JT, 371
SMITH JR. *See* BOYLE D, 298(C)
SMITH M. The treasures of Blythe House, 170
SMITH MGM. *See* GAMA R, 446
SMITH NK. A cure for ague, 589(C)
SMITH SE. *See* POOLE TRG, 395
SMITH T. *See* BARNES J, 551
SMYTH R. *See* CHENG K, 6(M;S31)
SOMERVILLE J. Near misses and disasters in the treatment of grown-up congenital heart patients, 124
SOOD AK, *et al.* Intravascular haemolysis after aluminium phosphide ingestion, 47
SPENCER DJ
Stick symbolism, 590(C)
Suicide and anomie, 86
SPIGELMAN A. Breast cancer clinic led by a nurse practitioner, 525(C)
STANTON RHJ. *See* DAVID TJ, 9(M;S30)
STANWELL-SMITH R. Death in Britain, 704
STEEL K. Attorney-at-the-gate in the year 2005, 293
STEIGER MJ. *See* POOLE TRG, 395
STEIN A. *See* BARNES J, 551
STEPHENSON T. Ageing of bruising in children, 312
STEPHENSON Y. *See* EARNSHAW JJ, 258
STERN J. *See* KHAN Z, 221
STRACHAN FM. *See* SHAW JAM, 274
STRANGE RC. *See* LEAR JT, 371
SUMMERBELL C. *See* POWELL-TUCK J, 67
SUPE AN. *See* KAUL S, 80
SURESH V. The enigmatic haemorrhagic fevers, 622
SWALES J. Gift relationships, 529(E)
SZUCS TD. The economic appropriateness of laboratory tests, 151

TAKITA H. *See* URSCHEL JD, 387
TAN BB
et al. Metastasis from carcinoma of breast masquerading as chilblains, 162
See also LEAR JT, 371
TANNEBERGER S. *See* PIRONI L, 597
TAYLOR RH. *See* BARDOLPH EM, 238(C)
TERENGHI G. *See* IRWIN MS, 433
THODIYIL PA, *et al.* Limb gangrene and two types of vasculitis, 276
THOMAS DP. Sailors, scurvy and science, 50
THOMPSON MR. *See* BALAJI V, 45
TIERNEY A. *See* KUNKLER I, 586(C)
TOON PD. Quality in general practice, 241(E)
TORRE G. *See* MELATO M, 359(C)
TRIMBLE MR. Hughlings Jackson comes home, 350
TSCHANZ DW. Destruction of a hospital, 650(C)
TURNBULL G. Hostage retrieval, 478
TURNER MA, *et al.* Joint disorders in cystic fibrosis, 13(M;S31)
TWAIJ Z. *See* THODIYIL PA, 276
TYRRELL D. Virus hunters, 56

UNVERDORBEN M. *See* VALLBRACHT C, 209
URIARTE FJ, ELL SR. Doctor, there are maggots in my nose, 632
URSCHEL JD, *et al.* Is there a role for surgery in small-cell lung cancer?, 387

VAHIDASSR MD, *et al.* Eye drops and lethargy, 155
VAHRMAN J. Complementary medicine in the medical curriculum, 357(C)
VAIZEY CJ, *et al.* Chronic parathyroiditis associated with primary hyperplastic hyperparathyroidism, 336
VALLBRACHT C, *et al.* Chronic coronary occlusions: age, morphology and chance of reopening, 209
VAN DER WEIDEN RMF, HOOGSTEDER WJ. A new light upon Hendrik van Deventer (1651–1724): identification and recovery of a portrait, 567
VANCLAY L. Team-working in primary care, 268
VANDERPUMP MPJ, *et al.* Does an increase in the sensitivity of serum thyrotropin assays reduce diagnostic costs for thyroid disease in the community?, 547

WADLEY J. Differential diagnosis of cerebral tuberculomas, 469(C)
WAINWRIGHT RJ. *See* LANGFORD EJ, 136
WALDRON HA. Sick doctors, 649(C)
WALKER ARP
SARELI P. Coronary heart disease: outlook for Africa, 23
Seven research projects for South Africa, 361(E)
WALKER EJ. *See* D'SOUZA, 448
WALTERS H. Idiopathic rhabdomyolysis, 120(C)

WARD OC. Down's 1864 case of Prader–Willi syndrome: a follow-up report, 694
WARD SJ. Paracetamol hepatotoxicity, 527(C)
WARREN M. The Genesis of the Faculty of Community Medicine, 416(C)
WEBB AK. *See* EGAN JJ, 47(M;S31)
WEBB K. *See* ABBOTT J, 37(M;S31)
WENNBERG JE. *See* McPHERSON K, 652
WESTWOOD ATR. Lifestyle, Lydgate and the late twentieth century, 42
WHITE WF. *See* GAMA R, 446
WHITEHEAD BF. *See* BALFOUR-LYNN IM, 59(M;S31)
WHITFIELD M, HUGHES A. Hypertension management in general practice, 12
WILES PG. *See* BHATTACHARYYA A, 681
WILLIAMS C. *See* PORTER S, 327
WILSON CA. *See* BUTLER JD, 688
WINDER AF *See* NAIR DR, 502
WISE KSH. *See* CHEETHAM CH, 179(C)
WOODCOCK AA. *See* EGAN JJ, 47(M;S31)
WOODHOUSE CRJ. Hazards of growing up, 356(C)
WOOLF, LORD, MASTER OF THE ROLLS. The medical profession and justice, 364
WRIGHT A. *See* LUND VJ, 422
WRIGHT J, KARIYA A. Assault patients attending a Scottish accident and emergency department, 322

YILMAZLAR A, *et al.* Complications of 1303 central venous cannulations, 319
YIOTAKIS J. *See* LUND VJ, 422
YOUNGSON RM. Randomized trial of homeopathic arnica, 239(C)

ZAMBARAKJI HJ, *et al.* Bilateral orbital metastases in a woman with breast carcinoma, 684
ZAROFF L. George Crabbe: physician, priest, poet, 697
ZEIGER RS. Prevention of food allergy and atopic disease, 21(M;S30)
ZIGMUND AS. Surgery and the Mental Health Act, 650(C)
ZULIC I. *See* CARBALLO, 331

SUBJECT INDEX

Subject Index

(C) correspondence
(E) editorial
(M) meeting report
(S30) supplement 30
(S31) supplement 31
(S32) supplement 32

ABDOMINAL PAIN:
and psychosis, 414(C)
of psychotic origin, 221
wheelchairs as a sign, 59(C)
ACCIDENT AND EMERGENCY: Scottish, assault patients attending, 322
ACROMEGALY: and cutis verticis gyrata, 79
ACUTE ABDOMEN: thyrotoxic crisis presenting as, 681
ADOLESCENTS: deliberate self-harm, brief family intervention, 484
ADVANCE DIRECTIVES: from the perspective of the patient and physician (correction), 120
ADVERTISING:
are images mirages?, 62(E)
which doctor? The patient's view, 302(E)
AFRICA:
coronary heart disease, 235(C), 413(C)
coronary heart disease outlook, 23
gastroenterology research, 578
AGEING: personality and health, 27(M;S32)
AGUE:
cure for, the contribution of Robert Talbor (1642–81), 285
cure for, 471(C), 589(C)
of Essex, 415(C)
AIR DISASTERS: of airships, space shuttles and biological products, 163
ALCOHOL:
is it really good for you?, 651(E)
problems in the older person, 16(M;S32)
ALTERNATIVE MEDICINE: ancient and its modern survival, 60(C)
ALTRUISM: gift relationships, 529(E)
AMUNDSEN, ROALD: Lind, Scott and scurvy, 299(C)
AMYLOIDOSIS: primary, multiple myeloma with, 502
ANDROCONICUS III PALAEOLOGUS: (1328–1341 AD), the fatal disease of the Byzantine Emperor, 106
ANEURYSM, FALSE: innominate artery due to air rifle injury, 685
ANGIOGENESIS: and the heart, therapeutic implications, 307
ANGIOGRAPHY: cholesterol emboli syndrome, 543
ANIMAL TESTING, 710(C)
ANNE, QUEEN:
and diabetes, 415(C)
and smallpox, 60(C)
ANOMIE: and suicide, 86
ANORECTAL EVERSION: effect on long-term clinical outcome of restorative proctocolectomy, 375
ANTIBIOTIC THERAPY: home intravenous, practical aspects in children, 26(M;S31), 34(M;S31)
ANTICOAGULANTS: oral control in general practice, validation of current practice and a near patient testing method, 657
ARNICA:
C30 double-blind, placebo-controlled, randomized clinical trial for pain and infection after total abdominal hysterectomy, 73
homeopathic, randomized trial, 239(C)
ASCITES: with a raised CA 125, 448
ASSAULT: patients attending a Scottish accident and emergency department, 322
ASTHMA: mortality, the worldwide response, 265
ATOPIC DERMATITIS:
dietary regimes in childhood, 9(M;S30)
pathogenesis and food sensitivity, 2(M;S30)
ATOPIC DISEASE:
and food allergy, prevention, 21(M;S30)
intestinal involvement, 15(M;S30)
ATTENTION DEFICIT HYPERACTIVITY DISORDER: and encephalitis virus, 709(C)
ATTORNEY-AT-THE-GATE: in the year 2005, 293

BAKER BROWN, ISAAC: female genital mutilation, 586(C)
BALY, DR WILLIAM: the missing doctor, an 'if' of Victorian history, 163
BARGE, PROFESSOR: anatomy lesson, 240(C)
BASAL CELL CARCINOMA: risk factors in the UK: case–control study in 806 patients, 371
BEDSIDE MANNER: are complementary practitioners better than physicians?, 118(C)
BIOFEEDBACK THERAPY: in stroke rehabilitation: a review, 33
BIOLOGICAL PRODUCTS: airships and space shuttles, 163
BIOLOGICAL RACISM, 589(C)
BIRD GARDEN: at West Dorset Hospital, 113
BLINDNESS: permanent monocular and ocular migraine, 691
BLOOD GAS: deterioration after cholecystokinin administration in an infant, 561
BLYTHE HOUSE: treasures of, 170
BODY SHAPE: extreme attitudes, social and psychological factors and a reluctance to breast feed, 551
BOERHAAVE, HERMAN: influence of, 512
BONE DISEASE: metastatic, presenting as trochanteric bursitis, 685
BOOKS REVIEWED:
Adams B, Anthony and Maggie Barker—lives in tandem, 231
Albert DM & Edwards DD, eds, The history of ophthalmology, 647
Alison MR & Saraf CE, Understanding cancer: from basic science to clinical practice, 582
Andrews G *et al*, The treatment of anxiety disorders: clinician's guide and patient treatment manuals, 176
Angell M, Science on trial: the clash of medical evidence and the law in the breast implant case, 114
Bashshur RL *et al*, Telemedicine theory and practice, 411
Baskett TF, On the shoulders of giants: eponyms and names in obstetrics and gynaecology, 354
Beaglehole R & Bonita R, Public health at the crossroads: achievements and prospects, 468
Berg M & Cocks G, eds, Medicine and modernity: public health and medical care in nineteenth- and twentieth-century Germany, 705
Broman TH, The transformation of German academic medicine 1750–1820, 705
Bronstein AM *et al*, Clinical disorders of balance, posture and gait, 116
Brown SC & Lucy JA, eds, Dystrophin: gene, protein and cell biology, 524
Chamberlain G & Wraight A, eds, Home births: the report of the 1994 confidential enquiry by the National Birthday Trust Fund, 465
Cohen MM, A stand against tyranny: Norway's physicians and the Nazis, 522
Coles R, The mind's fate, 583
Conrad LI *et al*, The Western medical tradition, 295
Crowe S *et al*, eds, Management of the HIV-infected patient, 117
Cummings JH, The large intestine in nutrition and disease, 410
Dalgleish AG & Browning M, eds, Tumour immunology, immunotherapy and cancer vaccines, 412
de Dombal FT, Medical informatics: the essentials, 58
Death in Britain: how local mortality rates have changed, 704
Edney A, Genetic engineering in food production, 708
Esiri M & Morris JH, eds, Neuropathology of dementia, 466
Fano A, Lethal laws: animal testing, human health and environmental policy, 522
Ferrari R *et al*, Rheumatology guidebook: a step-by-step guide to diagnosis and treatment, 115
Finer N, ed, Obesity (*British Medical Bulletin* Vol 53, No 2), 706
Fisk NM & Moise Jr. J, eds, Fetal therapy: invasive and transplacental, 410
Freeman H & Berrios GE, 150 years of British psychiatry: the aftermath, vol II, 115

Gardner D & Tweedle D, eds, Pathology for surgeons in training: an A to Z, 58
Gersie A, Reflections on therapeutic storytelling: the use of stories in groups, 707
Goodrick I *et al*, eds, Goodwill in practice, 582
Greenfield S, The human brain: a guided tour, 645
Greenhall R, Magnetic resonance in multiple sclerosis, 708
Guthrie E & Creed F, Seminars in liaison psychiatry, 233
Handler E, Time on fire: my comedy of terrors, 117
Harper J *et al*, eds, Inherited skin disorders: the genodermatoses, 177
Harrison MJG, Clinical skills in neurology, 295
Heyderman E, Coping with breast cancer, 355
Hind CRK, ed, Communication skills in medicine, 704
Howe GM, People, environment, disease and death a medical geography of Britain throughout the ages, 703
Hurt R, The history of cardiothoracic surgery from early times, 297
Ironside V, 'You'll get over it'—the rage of bereavement, 353
Jamison KR, An unquiet mind: a memoir of moods and madness, 353
Jolly B & Grant J, eds, The good assessment guide: a practical guide to assessment and appraisal for higher specialist training, 708
Jones L & Sidell M, eds, The challenge of promoting health—exploration and action, 706
Jones R & Payne B, Clinical investigation and statistics in laboratory medicine, 707
Juul A & Jorgensen JOL, eds, Growth hormone in adults: physiological and clinical aspects, 57
Kaye C & Blee T, eds, The arts in health care: a palette of possibilities, 232
Keizer B, Dancing with Mister D: notes on life and death, 230
Kiley R, Medical information on the Internet: a guide for health professionals, 467
Larsen Ø, The shaping of a profession: physicians in Norway, past and present, 522
Lissauer T & Clayden G, Illustrated textbook of paediatrics, 116
Lowenstein J, The midnight meal and other essays about doctors, patients and medicine, 523
Ludvigsen C & Roberts K, Health care policies and Europe: the implications for practice, 232
McCormick JB & Fischer-Hoch S, The virus hunters: dispatches from the front line, 56
McCullough P & Kingsnorth A, eds, Management of intestinal cancer, 355
McHaffie HE & Fowlie PW, Life, death and decisions: doctors and nurses reflect on neonatal practice, 294
McKenzie BCC, Medicine and the internet: introducing online resources and terminology, 467
Mandelstam M, Equipment for older or disabled people and the law, 584
Marinker M, ed, Sense and sensibility in healthcare, 409
Marshall Barr A *et al*, eds, Essays on the history of anaesthesia, 234
Marteau T & Richards M, eds, The troubled helix: social and psychological implications, 175
Maynard A & Chalmers I, eds, Non-random reflections on health services research: on the 25th anniversary of Archie Cochrane's *Effectiveness and efficacy*, 581
Millar JM *et al*, Practical anaesthesia and analgesia for day surgery, 583
Neven RS, Emotional milestones from birth to adulthood: a psychodynamic approach, 523
Paintin D, ed, Antenatal screening and abortion for fetal abnormality, 647
Reid W, Bush proper: 1941–1943, 581
Royal College of Paediatrics and Child Health, Prevention and control of pain in children: a manual for health care professionals, 647
Sandberg ES, Hyperactivity disorders of childhood, 354
Schurr PH, So that was life: a biography of Sir Geoffrey Jefferson, master of the neurosciences and man of letters, 646
Selby P & Bailey C, eds, Cancer and the adolescent, 176
Sherlock S & Dooley J, Diseases of the liver and biliary system, 584
Stevens A & Price J, Evolutionary psychiatry: a new beginning, 174
Sullivan PB & Rosenbloom L, eds, Feeding the disabled child, 296
Sussman M, ed, *Escherichia coli*: mechanisms of virulence, 466
Tallis R, Enemies of hope, a critique of contemporary pessimism, 464
Tantam D *et al*, Psychiatry for the developing world, 411
Tate P, The doctor's communication handbook, 704
Tomlinson S *et al*, eds, Mechanisms of disease: an introduction to clinical science, 580
Varma V, ed, Managing manic depressive disorders, 467
Warren MD, The genesis of the Faculty of Community Medicine of the Royal Colleges of Physicians of the United Kingdom, 233
Zucker MB & Zucker HD, eds, Medical futility and the evaluation of life-sustaining interventions, 648

BREAST CARCINOMA:
bilateral orbital metastases, 684
metastases masquerading as chilblains, 162

BREAST CLINIC:
follow-up led by a nurse practitioner, first two years, 258
nurse-practioner led, 525(C), 586(C)

BREAST FEEDING: reluctance, extreme attitudes to body shape, social and psychological factors, 551

BRUISING: ageing in children, 312

BURKHOLDERIA CEPACIA: subdural empyema due to, an unusual complication after lung transplantation in cystic fibrosis, 59(M;S31)

BURSITIS:
ileopectineal, orthopaedic cause for a lump in the groin, 158
iliopectineal, 359(C)
trochanteric, metastatic bone disease presenting as, 685

CA 125: raised in ascites, 448

CANCER:
advanced, home artificial nutrition, 597
advanced, nutritional support in, 591(E)
cures, quack or scientific remedies?, 59(C)
localized prostate, early intervention or expectant therapy?, 665
and stress, 238(C)

CAR SAFETY SEATS: head injuries in infants caused by falls from surfaces while restrained, 335

CARBOHYDRATES: glycobiology and medicine: an introduction, 260

CARDIAC INVESTIGATIONS: non-invasive in patients awaiting renal transplantation, 136

CARE MODELS: are you a commander or a guide?, 242(E)

CARPAL TUNNEL SYNDROME: as a herald of autoimmune rheumatic disorders, 216, 359(C)

CENTRAL PONTINE MYELINOLYSIS: after an operation, 445

CENTRAL VENOUS CANNULATION: complications of 1303, 319

CENTUPLETS: Indian, 528(C)

CEREBRAL TUBERCULOMA: differential diagnosis, 469(C), 470(C)

CHANGE: responding to—despondent or estranged?, 61(E)

CHARLES BONNET SYNDROME: type II diabetes mellitus presenting as, 503

CHILBLAINS: metastasis from carcinoma of breast masquerading as, 162

CHILD ABUSE:
ageing of bruising in children, 312
phytophotodermatitis mimicking, 560

CHILDREN: genetic testing, 419

CHOLECYSTOKININ: administration in an infant, blood gas deterioration, 561

CHOLESTEATOMA: skin in the wrong place, 93

CHOLESTEROL EMBOLI SYNDROME: uncommon or unrecognized, 543

CHRONIC FATIGUE SYNDROME:
hypnosis in, 682
sufferer's evaluation of medical support, 250

CLINICAL BIOCHEMISTRY: laboratory instrumentation, an historical perspective, 570
CLINICAL DECISION-MAKING:
ethical framework for at the end of life, 504
evidence-based medicine: old French wine with a new Canadian label, 280
CLINICAL PERFORMANCE OF SKELETAL PROSTHESES: (correction), 180(C)
CLINICAL TRIALS: are randomized controlled trials controlled? Patient preferences and unblind trials, 652
COLD INJURY: non-freezing (trench foot), neuropathy in, 433
COLON AND RECTAL SURGERY: as a specialty, 59(C)
COMMUNICATION:
doctor–patient, conversation analysis, new model of research, 205
tender lungs, 471(C)
COMMUNITY HOSPITALS: do they reduce use of DGH beds?, 179(C)
COMMUNITY MEDICINE: genesis of the faculty, 416(C), 526(C)
COMPLEMENTARY MEDICINE:
ancient and its modern survival, 60(C)
introducing into the medical curriculum, 19
in the medical curriculum, 178(C), 239(C), 299(C), 300(C), 356(C), 357(C)
COMPLEMENTARY PRACTITIONERS: do they have a better bedside manner than physicians, 118(C)
CONGENITAL HEART DISEASE: near misses and disasters in the treatment of grown-up patients, 124
CONSCIOUSNESS: diseases of, 400
CONTRACEPTION: emergency, use by teenagers in a general practice, 443
CONVERSATION ANALYSIS: new model of research in doctor–patient communication, 205
CORONARY HEART DISEASE:
in Africa, 235(C), 413(C)
conundrum of time trends in stroke, 138
outlook for Africa, 23
CORONARY OCCLUSION: chronic, age, mortality and chance of reopening, 209
CORYNEBACTERIUM DIPHTHERIAE: tropical ulcers and diphtheria, 631
COW'S MILK: allergy, 34(M;S30)
CRABBE, GEORGE: physician, priest, poet, 697
CRIMEAN–CONGO HAEMORRHAGIC FEVER: enigmatic haemorrhagic fevers, 622
CROHN'S DISEASE:
enterocutaneous fistulae in African women, 160
stricture, occult small bowel adenocarcinoma, 45
surgical treatment of acute manifestations during pregnancy, 64
CROQUET: survey of injuries, 216
CURRENT AWARENESS SERVICES: on the Internet, 540
CURRICULUM:
complementary medicine, 19, 178(C), 239(C), 299(C), 300(C), 356(C), 357(C)
four years' experience of an undergraduate medical nutrition course, 67
for SHOs, 1(E)
undergraduate surgical in a changing National Health Service, 244
CUTIS VERTICIS GYRATA: and acromegaly, 79
CYSTIC FIBROSIS:
adult, new treatments, 2(M;S31)
the case for gene therapy, 43(M;S31)
home intravenous antibiotic therapy, practical aspects in adults, 34(M;S31)
home intravenous antibiotic therapy, practical aspects in children, 26(M;S31)
joint disorders, 13(M;S31)
management before and after lung transplantation, 47(M;S31)
nurse specialist, a key role, 21(M;S31)
pregnancy assisted by nasal intermittent positive pressure ventilation, 222
quality of life, 37(M;S31)
subdural empyema due to *Burkholderia cepacia*, an unusual complication after lung transplantation, 59(M;S31)
ursodeoxycholic acid in related liver disease, 6(M;S31)
CYTOTOXIC CHEMOTHERAPY: cytotoxic endocrinopathy, 192
CYTOTOXIC ENDOCRINOPATHY: a legacy of insults, 192

DATABASES, MEDICAL:
on the Internet: part 1, 610
on the Internet: part 2, 679
DEAFNESS:
defeat of, 183
the visual component, 415(C)
DEMENTIA:
donezepil, 531
Lewy body, 14(M;S32)
DENGUE: enigmatic haemorrhagic fevers, 622
DEREGULATION: of airships, space shuttles and biological products, 163
DERMATITIS HERPETIFORMIS: risk factors for ischaemic heart disease, 247
DEVIL'S MARK: and the witch-prickers of Scotland, 507
DIABETES: and Queen Anne, 415(C)
DIABETES MELLITUS: type II presenting as the Charles Bonnet syndrome, 503
DICTATORSHIP: and disease, the case of Hitler's Reich, 342
DIETARY REGIMES:
in childhood for atopic dermatitis, 9(M;S30)
and nutritional management of food allergy, 45(M;S30)
DIPHTHERIA: and tropical ulcers, 631
DISABILITY: politics of, implications for geriatricians, 5(M;S32)
DISEASE: and dictatorship: the case of Hitler's Reich, 342
DISTRICT GENERAL HOSPITAL: do community hospitals reduce use of DGH beds?, 179(C)
DIVERTICULA: giant oesophageal, 692
DOCTOR–PATIENT RELATIONSHIP: communication, conversation analysis, new model of research, 205
DOCTORS:
illness doesn't belong to us, 491, 709(C)
sick, 649(C)
young, why do they leave the profession?, 417(E), 709(C)
young, why they leave the profession, 585(C), 650(C)
DONEZEPIL: for dementia, 531
DOPAMINE: gangrene complicating, 80
DOWN'S SYNDROME: and Kasabach–Merritt syndrome, 159
DRUGS: essential list development for Bosnia and Herzegovina, 331
DYING:
ethical framework for clinical decision-making at the end of life, 504
from heart disease, communication and choice in, 128

EAR DISEASE: cholesteatoma, skin in the wrong place, 93
EBOLA DISEASE: enigmatic haemorrhagic fevers, 622
ECZEMA: voices of experience: anecdotes from patient partnership, 40
EDUCATION:
complementary medicine in the medical curriculum, 19, 299(C), 300(C), 356(C), 357(C)
four years' experience of an undergraduate medical nutrition course, 67
genesis of the faculty of community medicine, 526(C)
nutritional support, a course for developing multidisciplinary clinical teams, 675
a syllabus for evolutionary medicine, 397
what every medical SHO should know, 1(E)
ELDERLY:
alcohol problems in the older person, 16(M;S32)
can medical and social assessment be combined?, 11(M;S32)
frailty, help or hindrance?, 23(M;S32)
Lewy body dementia, 14(M;S32)
ELECTRONIC JOURNALS: 239(C)
future for, 119(C)
EMBRYONAL CARCINOMA: hyperthyroidism, 446
EMPYEMA: subdural due to *Burkholderia cepacia*, an unusual complication after lung transplantation for cystic fibrosis, 59(M;S31)
ENCEPHALITIS: myalgic, sufferer's evaluation of medical support, 250
ENCEPHALITIS LETHARGICA: what caused the 1918–30 epidemic?, 515
ENCEPHALITIS VIRUS: and attention deficit hyperactivity disorder, 709(C)
ENCEPHALOPATHY: due to hyponatraemia in acute intermittent porphyria, 500, 649(C)

ENTEROCUTANEOUS FISTULA: 471(C)
in African women, 160
EPILEPSY: foodborne triggers for attacks, 413(C)
EPISTAXIS: recurrent in hereditary haemorrhagic telangiectasia, 271
ERYTHROCYTE SEDIMENTATION RATE:
and haemoglobin, 236(C), 237(C)
and haemoglobin concentration in primary care patients, 16
is it outdated?, 179(C)
save it, 359(C)
ESCHERICHIA COLI: and ulcerative colitis, 612
ETHICS:
and background to vegetative state, 593
framework for clinical decision-making at the end of a life, 504
risk taking and professional responsibility, 625
EUTHANASIA: 236(C)
Hippocratic opinion, 415(C)
EVIDENCE-BASED MEDICINE:
old French wine with a new Canadian label, 280
role in problem setting and problem solving, 304
EVOLUTIONARY MEDICINE: 525(C)
a syllabus for, 397
EVOLUTIONARY PSYCHIATRY: 469(C)
EXTERNAL FIXATION: treatment of compound Monteggia fracture, 499
EYE DISEASE: herpes zoster ophthalmicus, 670
EYE DROPS: and lethargy, 155
EYE INJURY: transient complete ptosis and miosis following trauma to the right eyeball in a rugby injury, 630

FAMILY INTERVENTION: brief for adolescents who deliberately self-harm, 484
FAMILY PRACTITIONERS: a market for, 462
FEMALE GENITAL MUTILATION:
and Baker Brown, 586(C)
a contemporary issue and a Victorian obsession, 402
FEVER: 527(C)
concepts old and new, 391
function, 587(C)
FEYNMAN, RICHARD, 360(C)
FOOD ALLERGY:
and atopic disease, prevention, 21(M;S30)
cow's milk, 34(M;S30)
dietetic and nutritional management, 45(M;S30)
peanut, 40(M;S30)
FOOD SENSITIVITY: pathogenesis of atopic dermatitis, 2(M;S30)
FRACTURE: Monteggia compound, treatment by external fixation, 499
FRAILTY: help or hindrance?, 23(M;S32)

GABO FOUNTAIN: St Thomas' Hospital, 173
GANGRENE:
complicating dopamine therapy, 80
limb and two types of vasculitis, 276
GASTROENTEROLOGY: research for Africa, 578
GASTROINTESTINAL AUTONOMIC NERVE TUMOUR (GANT): stromal cell tumour of rectum treated by transanal endoscopic microsurgery, 338
GENE THERAPY: the case for cystic fibrosis, 43(M;S31)
GENERAL PRACTICE:
hypertension management, 12, 360(C)
quality in, 241(E)
quantity in, 414(C)
teenagers' use of emergency contraception, 443
validation of current practice and a near patient testing method for oral-anticoagulant control, 657
GENETIC TESTING: of children, 419
GENITAL MUTILATION, FEMALE:
and Baker Brown, 586(C)
a contemporary issue and a Victorian obsession, 402
GERIATRICIANS:
implications of politics of disability, 5(M;S32)
past, present and future, 2(M;S32)
GIFT RELATIONSHIPS, 529(E)
GLYCOBIOLOGY: and medicine, 260
GOOD DOCTOR GUIDE:
which doctor?, 649(C)
which doctor? The patient's view, 302(E)
GROIN LUMP: ileopectineal bursitis as orthopaedic cause, 158
GROWING UP: hazards of, 121(E), 356(C)
GROWN-UP CONGENITAL HEART PATIENTS: near misses and disasters in the treatment, 124
GROWTH HORMONE: for adults, 122(E)
GUNSHOT WOUNDS: innominate artery false aneurysm, 685

HAEMANGIOMA: multiple primary of bone mimicking vertebral metastases, 632
HAEMATEMESIS: strangulated femoral hernia presenting as, 275
HAEMOGLOBIN:
concentration and erythrocyte sedimentation rate in primary care patients, 16
and ESR, 236(C), 237(C)
HAEMORRHAGIC FEVERS: enigmatic, 622
HALLUCINATIONS: where do voices come from?, 28
HAMMERSMITH: works of art, 229
HANTA FEVER: enigmatic haemorrhagic fevers, 622
HEAD INJURIES: in infants caused by falls from surfaces while restrained in car seats, 335
HEADACHE: destructive, 223
HEALTH:
inequality, what the new British government could do, 474
journey, are you a commander or a guide?, 242(E)
personality and ageing, 27(M;S32)
HEALTH CARE: assembling comparison groups to assess effects, 379
HEART DISEASE:
communication and choice in dying, 128
congenital grown-up, near misses and disasters in the treatment, 124
HELICOBACTER: in Bulgarian children, 588(C)
HELICOBACTER PYLORI:
and cancer, 359(C)
infection, 180(C)
HEPATOTOXICITY:
paracetamol, 527(C)
paracetamol, how to prevent, 368
HEREDITARY HAEMORRHAGIC TELANGIECTASIA: recurrent epistaxis, 271
HERNIA: strangulated femoral presenting as haematemesis, 275
HERPES ZOSTER:
Horner's syndrome due to in the T3-T4 dermatome, 395
ophthalmicus, 670
HIPPOCRATIC OATH:
involuntary euthanasia, 415(C)
swearing, 301(E)
swearing off, 527(C)
HITLER, ADOLF: Reich, disease and dictatorship, 342
HOME ARTIFICIAL NUTRITION: in advanced cancer, 597
HOMEOPATHY:
randomized trial of arnica, 239(C)
total abdominal, double-blind, placebo-controlled, randomized clinical trial of arnica C30 for pain and infection after total abdominal hysterectomy, 73
HOMERTON HOSPITAL: East London, *WAWASHSH*, 55
HORNER'S SYNDROME: due to herpes zoster in the T3-T4 dermatome, 395
HOSPITAL:
destruction of, Maristan Hospital, Granada (Spain), 406
destruction of, 650(C)
do community hospitals reduce use of DGH beds, 179(C)
measuring performance, are we asking the right questions?, 187
undernutrition, 8
HOSPITAL-AT-HOME: 179(C)
buyer beware, 181(E)
does the National Health Service want it?, 212
which way will it go?, 414(C)
HOSTAGES: retrieval, 478
HUGHLINGS JACKSON, JOHN: comes home, 350
HYDATIC CYST: primary, mistaken for carcinoma of the pancreas, 334
HYOID: clicking, 689
HYPERACTIVITY: attention deficit disorder and encephalitis virus, 709(C)
HYPERCALCAEMIA: long-term management in chronically active sarcoidosis, 156
HYPERPARATHYROIDISM: primary hyperplastic associated with chronic parathyroiditis, 336

HYPERPROLACTINAEMIA: panhypopituitarism and sixth nerve palsy, non-Hodgkin lymphoma, 274
HYPERTENSION: management in general practice, 12, 360(C)
HYPERTHYROIDISM: from an embryonal carcinoma, 446
HYPERVENTILATION: in patients who have sustained myocardial infarction after a work injury (retraction), 416
HYPNOSIS: in chronic fatigue syndrome, 682
HYPONATRAEMIA: encephalopathy due to in acute in*ermittent porphyria, 500, 649(C)
HYSTERECTOMY: total abdominal, double-blind, placebo-controlled, randomized clinical trial of homeopathic arnica C30 for pain and infection, 73

ILLNESS: doesn't belong to doctors, 491, 709(C)
INEQUALITY: in health, what the new British government could do, 474
INNOMINATE ARTERY FALSE ANEURYSM: due to air rifle injury, 685
INTERMITTENT POSITIVE PRESSURE VENTILATION: nasal, pregnancy assisted by in a patient with cystic fibrosis, 222
INTERNET:
current awareness services, 540
how to get medical information, 488
medical databases: part 1, 610
medical databases on—part 2, 679
a view from the Web, 473(E)
INTESTINAL OBSTRUCTION, ADHESIONAL: intraluminal stenting in management, 132, 358(C)
INTESTINAL PSEUDO-OBSTRUCTION: systemic lupus erythematosus presenting as, 48
INTESTINE:
involvement in atopic disease, 15(M;S30)
longitudinal lengthening and tailoring, results in 20 children, 429
ISCHAEMIC HEART DISEASE: risk factors in patients with dermatitis herpetiformis, 247

JENNER, EDWARD: returns to his alma mater, 120(C)
JOINT DISORDERS: in cystic fibrosis, 13(M;S31)
JOURNALS, ELECTRONIC: 239(C)
future for, 119(C)
JUSTICE: and the medical profession, 364, 525

KASABACH–MERITT SYNDROME: and Down's syndrome, 159
KUHN, THOMAS: ideas in relation to medical advances in the sixteenth and seventeenth centuries, 225

LABORATORY INSTRUMENTATION: in clinical biochemistry, an historial perspective, 570
LABORATORY TESTS: economic appropriateness, 151
LANCASTER, JAMES: Lind, Scott, Almroth Wright and scurvy, 415(C)
LASSA FEVER: enigmatic haemorrhagic fevers, 622
LETHARGY: and eye drops, 155
LEUKOTRIENE RECEPTOR ANTAGONISTS: clinical effects, 200
LEWY BODY DEMENTIA, 14(M;S32)
LIFESTYLE: Lydgate and the late twentieth century, 42
LIND, JAMES:
clinical trial and the control of scurvy, 526(C)
Lancaster, Scott, Almroth Wright and scurvy, 415(C)
Scott, Amundsen and scurvy, 299(C)
LIVER DISEASE: cystic fibrosis related, ursodeoxycholic acid, 6(M;S31)
LIVER TRANSPLANTATION: in an undiagnosed schizophrenic, 563
LIVING STANDARDS: lifestyle, Lydgate and the late twentieth century, 42
LONGITUDINAL INTESTINAL LENGTHENING AND TAILORING: results in 20 children, 429
LUNG TRANSPLANTATION:
management of cystic fibrosis before and after, 47(M;S31)
subdural empyema due to *Burkholderia cepacia*: an unusual complication in cystic fibrosis, 59(M;S31)
LUNGS: tender, 471(C)

MAGGOTS: doctor, there are maggots in my nose, 634
MALARIA:
agues of Essex, 415(C)
cure for ague, 471(C), 589(C)
cure for, the contribution of Robert Talbor (1642–81), 285
the fatal disease of the Byzantine Emperor Androconicus III Palaeologus (1328–1341 AD), 106
MARBURG DISEASE: enigmatic haemorrhagic fevers, 622
MARGARET OF HENNEBERG: and her 365 children, 118(C)
MARISTAN HOSPITAL:
destruction of a hospital, 650(C)
Granada (Spain), destruction, 406
MEASURING: hospital performance, are we asking the right questions?, 187
MEDICAL ASSESSMENT: can it be combined with social assessment?, 11(M;S32)
MEDICAL DATABASES:
on the Internet: part 1, 610
on the Internet: part 2, 679
MEDICAL INFORMATION: how to get it from the Internet, 488
MEDICAL PROFESSION: and justice, 364
MEDICAL SCIENTISM: 239(C), 298(C)
good practice or fatal error?, 97
MEDICAL SOCIOLOGY: qualitative, what are its crowning achievements?, 604
MEDICOLEGAL ASPECTS: and complications of endoscopic sinus surgery, 422
MENTAL HEALTH ACT:
and surgery, 650(C)
surgery and psychiatric dilemmas, 327
MENTAL ILLNESS: psychiatric stigma, past, passing and to come, 618
MENTORING, 347
MERKEL CELL TUMOUR: 590(C)
nine cases, 439
METASTASES:
bilateral orbital in a woman with breast carcinoma, 684
bone disease presenting as trochanteric bursitis, 685
from carcinoma of breast masquerading as chilblains, 162
vertebral, multiple primary haemangiomas of bone mimicking, 632
MIGRAINE:
occipital seizures imitating aura, 255
ocular and permanent monocular blindness, 691
MIOSIS: and transient complete ptosis following trauma to the right eyeball in a rugby injury, 630
MULTIPLE MYELOMA: with primary amyloidosis, 502
MUNCHAUSEN'S SYNDROME: with concurrent neurological and psychiatric presentations, 83
MYALGIC ENCEPHALITIS: sufferer's evaluation of medical support, 250
MYELINOLYSIS: central pontine after an operation, 445
MYIASIS: doctor, there are maggots in my nose, 634
MYOCARDIAL INFARCTION: hyperventilation in patients after a work injury (retraction), 416

NATIONAL HEALTH SERVICE:
changing, undergraduate surgical curriculum in, 244
does it want hospital-at-home?, 212
and private psychiatry, 237(C)
privatization, 3, 299(C)
NATIONAL HOSPITAL FOR NERVOUS DISEASES: Hughlings Jackson comes home, 350
NEAR PATIENT TESTING: method and validation of current practice for oral-anticoagulant control in general practice, 657
NEUROPATHY: in non-freezing cold injury (trench foot), 433
NIACIN DEFICIENCY: pellagra and the origin of a myth, evidence from European literature and folklore, 636
NON-ACCIDENTAL INJURY:
ageing of bruising in children, 312
phytophotodermatitis mimicking, 560
NON-HODGKIN LYMPHOMA: with panhypopituitarism, hyperprolactinaemia and sixth nerve palsy, 274
NOSE: maggots in, 634

NURSE PRACTITIONER:
first two years of a follow-up breast clinic, 258
leading a breast cancer clinic, 525(C)
leading breast clinics, 586(C)
NURSE SPECIALIST: a key role in cystic fibrosis, 21(M;S31)
NUTRITION:
and dietetic management of food allergy, 45(M;S30)
four years' experience of an undergraduate medical course, 67
home artificial in advanced cancer, 597
penalties of hospital undernutrition, 8
support in advanced cancer, 591(E)
NUTRITIONAL SUPPORT: a course for developing multidisciplinary clinical teams, 675

OATH:
involuntary euthanasia, 415(C)
swearing, 301(E)
swearing off, 527(C)
OCCIPITAL SEIZURES: imitating migraine aura, 255
OCULAR DISEASE: herpes zoster ophthalmicus, 70
OCULAR MIGRAINE: and permanent monocular blindness, 691
OCULAR MOTILITY: bilateral orbital metastases in a woman with breast carcinoma, 684
OESOPHAGEAL DIVERTICULA: giant, 692
OLMSTED'S SYNDROME: 81
(correction), 300
ON THE SHOULDERS OF GIANTS, 527(C)
ORAL REHYDRATION: developments for man and animals, 564(M)
ORBITAL METASTASES: bilateral in a woman with breast carcinoma, 684
OSTEOMYELITIS: of skull base, 223

PAGET'S DISEASE: perianal, 688
PALLIATIVE CARE: communication and choice in dying from heart disease, 128
PANCREAS: primary hydatid cyst mistaken for carcinoma of the pancreas, 334
PANCREATITIS: a difficult case, 42
PANHYPOPITUITARISM: hyperprolactinaemia and sixth nerve palsy, non-Hodgkin lymphoma, 274
PARACETAMOL:
hepatotoxicity, 527(C)
hepatotoxicity, how to prevent, 368
PARADIGM SHIFTS: in 16th and 17th centuries, 256(C)
PARATHYROIDITIS: chronic associated with primary hyperplastic hyperparathyroidism, 336
PATIENT INFORMATION SYSTEM: development and evaluation of novel system (correction), 240
PATIENT PARTNERSHIP: voices of experience, 40
PEANUT ALLERGY, 40(M;S30)
PELLAGRA: and the origin of a myth, evidence from European literature and folklore, 636
PERFORMANCE: measuring of hospital, are we asking the right questions?, 187
PERSISTENT VEGETATIVE STATE: background and ethics, 593
PERSONALITY: health and ageing, 27(M;S32)
PHYTODERMATITIS: mimicking child abuse, 560
PLANTS: useful, 178(C)
PNEUMATOSIS COLI: skin lesions, 278
POLLUTION: urban air, the enigma: particles in the air (correction), 60
PORPHYRIA, ACUTE INTERMITTENT: encephalopathy due to hyponatraemia, 500, 649(C)
POST-VIRAL FATIGUE SYNDROME: sufferer's evaluation of medical support, 250
POSTOPERATIVE FATIGUE: theory, 661
PRADER–WILLI SYNDROME: Down's 1864 case, a follow-up report, 694
PREGNANCY:
assisted by nasal intermittent positive pressure ventilation in a patient with cystic fibrosis, 222
surgical treatment of acute manifestations of Crohn's disease, 64
PRESCRIBING: essential drug list development for Bosnia and Herzegovina, 331
PRIMARY CARE:
are you a commander or a guide?, 242(E)
haemoglobin concentration and erythrocyte sedimentation rate, 16
team working, 268
PRIVATE SECTOR PSYCHIATRY:
can it be improved?, 1(E)
and the NHS, 237(C)
PRIVATIZATION: of the National Health Service, 3, 299(C)
PROBLEM SETTING: and problem solving, the role of evidence-based medicine, 304
PROCTOCOLECTOMY: restorative, effect of anorectal eversion on long-term clinical outcome, 375
PROFESSIONAL RESPONSIBILITY: and risk taking, 625
PROSTATE CANCER:
localized, early intervention or expectant therapy?, 665
precursor lesions, 533
small-cell carcinoma, 340
PROSTATIC INTRA-EPITHELIAL NEOPLASIA: precursor lesions for prostate cancer, 533
PSEUDOTUMOUR: of the bladder, 47
PSYCHIATRIC DILEMMAS: surgery and the Mental Health Act (1983), 327
PSYCHIATRIC STIGMA: past, passing and to come, 618
PSYCHIATRY:
evolutionary, 358(C), 469(C)
private and the NHS, 237(C)
private sector, can it be improved?, 1(E)
PSYCHOSIS: and abdominal pain, 414(C)
PSYCHOTIC DISORDER: abdominal pain, 221
PTOSIS: transient complete and miosis following trauma to the right eyeball in a rugby injury, 630

QUACKERY: versus science, 119(C)
QUALITATIVE MEDICAL SOCIOLOGY: what are its crowning achievements?, 604
QUALITY OF LIFE: cystic fibrosis, 37(M;S31)

RACISM: biological, 589(C)
RADIATION: managing risks, 88
RADIOTHERAPY: cytotoxic endocrinopathy, 192
RANDOMIZED CONTROLLED TRIALS: are they controlled? Patient preferences and unblind trials, 652
RECTUM: stromal cell tumour treated by transanal endoscopic microsurgery, 338
REDUCTIONISM, 471(C), 590(C)
RENAL TRANSPLANTATION: non-invasive cardiac investigations, 136
RENOVASCULAR DISEASE: the fifth frontier, 315
RESEARCH PROJECTS: seven for South Africa, 361(E)
RHABDOMYOLYSIS: idiopathic 120(C), 299(C)
RHEUMATIC DISORDERS:
autoimmune, carpal tunnel syndrome as herald, 216
carpal tunnel syndrome as a herald, 359(C)
RISK TAKING: and professional responsibility, 625
ROSACEA:
of the chin, 528(C)
classification and treatment, 144
ROSEN, ISMOND: a genius by any other name, 110
ROYAL SOCIETY OF MEDICINE FORUMS:
Food & Health, 8
Medical Communication, 205
ROYAL SOCIETY OF MEDICINE SECTIONS:
Clinical, 158, 160, 276, 338, 688
Coloproctology, 132, 375
Comparative Medicine, 564(M)
Dermatology, 79
Endocrinology, 192, 274
Geriatrics and Gerontology, 2(M;S32), 5(M;S32), 11(M;S32), 14(M;S32), 16(M;S32), 23(M;S32), 27(M;S32), 212
History of Medicine, 342, 455, 640
Hypnosis and Psychosomatic Medicine, 682
Laryngology & Rhinology, 422
Nephrology, 665
Oncology, 340
Ophthalmology, 670, 684
Otology, 93
Paediatrics, 2(M;S30), 2(M;S31), 6(M;S31), 9(M;S30), 13(M;S31), 15(M;S30), 21(M;S30), 21(M;S31), 26(M;S31), 34(M;S30), 34(M;S31), 37(M;S31), 40(M;S30), 43(M;S31), 45(M;S30), 47(M;S31), 48, 59(M;S31), 335, 419, 429, 484, 561
Pathology, 446, 533
Plastic Surgery, 81, 560

ROYAL SOCIETY OF MEDICINE SECTIONS *(continued)*:
Psychiatry, 484
Rheumatology and Rehabilitation, 593
Surgery, 3, 429, 692
Urology, 533
RUSSELL, DOROTHY:
the Lady, 588(C)
a life: portrait of 'The Lady', 455

SAILORS:
scurvy and science, 50, 180(C)
scurvy, science and authority, 238(C)
SARCOIDOSIS: chronically active, long-term management of hypercalcaemia, 156
SCHIZOPHRENIC: undiagnosed, liver transplantation, 563
SCHUBERT, FRANZ: last illness, 291, 416(C)
SCIENCE:
sailors and scurvy, 180(C)
sailors, scurvy and authority, 238(C)
versus quackery, 119(C)
SCIENTIFIC MEDICINE: reductionism, 590(C)
SCIENTISM, MEDICAL: 239(C), 298(C)
good practice or fatal error?, 97
SCOTT, ROBERT:
Lancaster, Lind, Almroth Wright and scurvy, 415(C)
Lind, Amundsen and scurvy, 299(C)
SCURVY:
control of and Lind's clinical trial, 526(C)
Lancaster, Lind, Scott and Almroth Wright, 415(C)
Lind, Scott and Amundsen, 299(C)
sailors and science, 50, 180(C)
sailors, science and authority, 238(C)
SEIZURES:
epileptic, foodborne triggers for attacks, 413(C)
occipital, imitating migraine aura, 255
SELF-POISONING: trends in, admissions to a Central London hospital 1991–1994, 496
SENIOR HOUSE OFFICERS: what every medical SHO should know, 1(E)
SERVETUS, MICHAEL: physician, Socinian and victim, 640
SHORT BOWEL SYNDROME: longitudinal intestinal lengthening and tailoring, results in 20 children, 429
SICK DOCTORS, 649(C)
SINUS SURGERY, ENDOSCOPIC:
complications, 586(C)
complications and medicolegal aspects, 422
SIXTH NERVE PALSY: panhypopituitarism and hyperprolactinaemia, non-Hodgkin lymphoma, 274
SKIN LESIONS: in pneumatosis coli, 278
SMALL BOWEL ADENOCARCINOMA: occult in Crohn's stricture, 45
SMALL, WILLIAM: 1734–1775, no publications, much influence, 102
SMALL-CELL LUNG CANCER: is there a role for surgery?, 387
SMALLPOX: and Queen Anne, 60(C)
SOCIAL ASSESSMENT: can it be combined with medical assessment?, 11(M;S32)
SPORTS INJURY:
croquet, 216
transient complete ptosis and miosis following trauma to the right eyeball in a rugby injury, 630
ST THOMAS' HOSPITAL: the Gabo fountain, 173
STAFFS:
symbolism, 590(C)
walking aids in ancient Egypt and Palestine, 459
STENTING: intraluminal in the management of adhesional intestinal obstruction, 132, 358(C)
STICKS:
symbolism, 590(C)
walking aids in ancient Egypt and Palestine, 459
STREPTOCOCCAL INFECTION: group B, vulvovaginitis, 298(C)
STRESS: and cancer, 238(C)
STROKE:
biofeedback therapy in rehabilitation, a review, 33
the conundrum of time trends, 138
STROMAL CELL TUMOUR: of rectum treated by transanal endoscopic microsurgery, 338
SUICIDE:
and anomie, 86
trends in self-poisoning, admissions to a Central London hospital 1991–1994, 496
SURGERY:
and the Mental Health Act, 650(C)
and the Mental Health Act (1983), psychiatric dilemma, 327
undergraduate curriculum in a changing National Health Service, 244
SYSTEMIC LUPUS ERYTHEMATOSUS: presenting as intestinal pseudo-obstruction, 48

TALBOR, ROBERT: (1642–81), contribution to a cure for ague, 285
TEAM-WORKING: in primary care, 268
TEENAGERS: use of emergency contraception in a general practice, 443
THYROID DISEASE: does an increase in the sensitivity of serum thyrotropin assays reduce diagnostic costs in the community?, 547
THYROTOXIC CRISIS: presenting as acute abdomen, 681
THYROTROPIN: serum assays, does an increase in sensitivity reduce diagnostic costs for thyroid disease in the community?, 547
TORTURE: hostage retrieval, 478
TRENCH FOOT: neuropathy in non-freezing cold injury, 433
TROCHANTERIC BURSITIS: metastatic bone disease presenting as, 685
TROPICAL ULCERS: and diphtheria, 631
TRYPTOPHAN DEFICIENCY: pellagra and the origin of a myth, evidence from European literature and folklore, 636
TUBERCULOMA: cerebral, differential diagnosis, 469(C), 470(C)

ULCERATIVE COLITIS: and *Escherichia coli*, 612
UNDERNUTRITION: hospital, 8
UNITED STATES: a market for family practitioners, 462
URINARY BLADDER: pseudotumour, 47
URSODEOXYCHOLIC ACID: in cystic fibrosis-related liver disease: a systematic review, 6(M;S31)

VAMPIRISM: pellagra and the origin of a myth, evidence from European literature and folklore, 636
VAN DEVENTER, HENDRIK: (1651–1724), a new light upon, identification and recovery of a portrait, 567
VARICELLA ZOSTER VIRUS: herpes zoster ophthalmicus, 670
VASCULITIS: two types and limb gangrene, 276
VEGETATIVE STATE: background and ethics, 593
VERTEBRAL METASTASES: multiple primary haemangiomas of bone mimicking, 632
VISUAL AURA: migraine, occipital seizures imitating, 255
VOICES: where do they come from?, 28
VULVOVAGINITIS: group B streptococcal infection, 298(C)

WALKING AIDS:
staffs in ancient Egypt and Palestine, 459
stick symbolism, 590(C)
WAR: essential drug list development for Bosnia and Herzegovina, 331
WAWA-SHSH: Homerton Hospital, East London, 55
WEST DORSET HOSPITAL: the *Bird Garden*, 113
WHEELCHAIRS: as a sign of functional abdominal pain, 59(C)
WHICH DOCTOR: 649(C)
The Good Doctor Guide, 302(E)
WITCH-PRICKERS: of Scotland and the Devil's mark, 507
WORK INJURY: hyperventilation in patients who have sustained myocardial infarction (retraction), 416
WRIGHT, ALMROTH: Lancaster, Lind, Scott and scurvy, 415(C)

YELLOW FEVER: the enigmatic haemorrhagic fevers, 622

NOTES FOR CONTRIBUTORS

The *Journal* is a benefit of membership of the Royal Society of Medicine and through it we aim to offer Fellows something stimulating or instructive or entertaining each month (preferably all three). It has also won a large readership outside the Society. As with medicine itself, the scope is almost limitless—from the clinical anecdote to the latest synthetic molecule, from health service politics to hermeneutics, from bronze age archaeology to art in hospitals. Our guiding principle is that good specialists read outside their specialty. Solemnity is not compulsory.

For scientific work we offer a brisk review process, and can publish high-priority papers 6–8 weeks after acceptance, correspondence and meeting reports in as little as 3; thus, we attract good papers by offering an efficient service to authors. Our prime responsibility, however, is to the readers. If you are thinking of submitting a paper, please bear in mind that our readers come from the world over, from many specialties and some from none. Whereas in a specialist journal you may be writing for colleagues with shared knowledge (and jargon), in the *JRSM* you seek to engage wider attention. Do not be too proud to explain complexities; say why your message is important; and be brief.

With these provisos, we welcome your contributions—whether original papers, reviews, opinion pieces, or whatever. If your article stems from a meeting of one of the Society's Sections or Forums, it should be submitted to Professor Tim David, Proceedings Editor, *JRSM*, Booth Hall Children's Hospital, Blackley, Manchester M9 7AA (Tel: 0161 220 5536; Fax: 0161 795 7542; E-mail: tim.david@dial.pipex.com); on the title page please indicate when and where the meeting took place. All other items should be sent to Dr Robin Fox, Editor, *JRSM*, Royal Society of Medicine, 1 Wimpole Street, London W1M 8AE (Tel/Fax: 01892 853520; E-mail: 100674.1206@compuserve.com). The following paragraphs offer hints on preparing and submitting material to the *JRSM*. Both of us stand ready to help at every stage in the genesis of an article, from the gleam in the eye to the final proofs. Call us or write.

PRESENTATION AND SUBMISSION

Prepare your paper according to the 'Vancouver Style' (Uniform Requirements for Manuscripts Submitted to Biomedical Journals. *N Engl J Med* 1997;**336**:309–15). We do not follow this exactly, but we will make the necessary adjustments. Take particular note of the passages on authorship, redundant publication, and ethics. Use generic names and SI units (with the usual exceptions such as blood pressure in mmHg and haemoglobin in g/dL). Send four copies of the text, double-spaced; we ask only two copies of glossy figures.

The *covering letter* is important. To help the editors in their preliminary evaluation, please indicate why you think the paper suitable for the *JRSM*. We advise you to look at some recent issues, to see whether the subject has already been covered. If your paper should go on the fast track, let us know.

Be sure to supply the *signatures* of all authors, who should meet the criteria specified by the Vancouver Group (see above).

Declare any financial or other factors that might be perceived (by anyone) as a source of bias; funding should always be stated publicly, but *conflicts of interest* range from the serious to the trivial, and not all have to be aired in print—the editors will advise.

Another matter that may be debatable is *redundant publication*. If in doubt, give us the facts—about any overlap with other material in print or in press. You should also supply written *permission* to reproduce material from other publications and, where a patient might be identifiable, we need permission from that patient or his or her representatives.

Finally, indicate who is the *corresponding author* and where he or she can be contacted.

GUIDELINES ON LENGTH

If a paper is too long, too technical, or over-referenced but otherwise attractive, our response will be to negotiate rather than refuse. We refer you to the opening remarks about readability and brevity. The *JRSM* is not the place for great lists of references (for a full paper, 40 should suffice). Here are some lengths not to exceed, unless there is good reason:

Issues of the day — 3 pages
Review articles — 4 pages
Original articles — 4 pages
Historical reviews — 4 pages
Personal papers — 2 pages
Case reports — 1.25 pages
(not more than 6 references)
Letters — 0.3 page

One page of undiluted text is about 1000 words, and you must then allow for headings, figures, tables and references.

EDITORIAL REPONSES

For articles, but not letters, we acknowledge receipt. The editors do a preliminary screen to eliminate submissions that are clearly unsuitable; and the remaining science-based articles, either original or review, are sent for peer review. Some material, naturally, is published without external review—commissioned editorials and book reviews, and letters (which, when accepted, usually go into the next issue).

PROOFS AND OFFPRINTS

For most contributions, proofs will be despatched to the corresponding author before publication. Occasionally, with letters, there may not be time. When an article is published, 25 offprints are supplied free of charge and are despatched approximately 3 weeks after publication. An order form for additional offprints will have been sent with the proofs.

Forthcoming Newsletter Announcement

He@lth Information on the Internet

Editor: Robert Kiley MSc ALA

Published by the Royal Society of Medicine in association with the Wellcome Trust, this new bi-monthly newsletter is being launched in February 1998 to meet the growing demand from health professionals for information about health resources available on the Internet.

Edited by Robert Kiley, author of the best-selling book *Medical Information on the Internet: a guide for health professionals* (Churchill Livingstone, 1996), this newsletter contains a range of contributed articles and regular features, including:

- **Bookmarks** - an annotated review section drawing attention to the most useful health sites on the Internet
- **What's New?** - a brief overview of new health/medical Web sites, discussion lists and newsgroups
- **A View from the Frontline** - explores the range of issues facing a working doctor trying to use the Internet
- **The Internet Consultation** - invited clinicians describe in detail how they use the Internet, including their perceptions of its strengths and weaknesses
- **Current Literature** - update on current literature on the use of the Internet in medical and health settings, compiled from the Medline, Science Citation Index and Embase databases

Other articles included in the first issue are: Medline on the Internet, the value of Internet discussion lists such as GP-UK and Evidence Based Health care resources on the Internet.

This accessible and topical newsletter will have wide appeal to all health care professionals, including general practitioners, hospital doctors, nurses, allied health practitioners, health services researchers and managers.
Annual Subscription, Volume 1, 1998 (6 issues), ISSN: 1460-4140
Europe, including UK: £30.00, Student: £20.00 (proof of student status must be supplied)
US: $50.00, Rest of the world: £32.00, Full airmail: £6.00/$10.00 extra

Why not take out a subscription to *He@lth Information on the Internet* today?

Contact Details (Please use block capitals):

Surname _____ Initials _____ Title _____

Address _____

_____ Postcode _____

Telephone _____ Fax _____

Email _____

I enclose a cheque for £/US$ _____ made payable to Royal Society of Medicine Press Limited

Please invoice me for £/US$ _____ I wish to pay by Visa/MasterCard/Amex

Account Number _____ Expiry _____

Signature _____

If the address registered with the credit card company differs from above, please give details
EC Subscribers: Please supply your Member State Code and VAT number

Please contact:
Publications Subscriptions Department, The Royal Society of Medicine Press Ltd,
1 Wimpole Street,
London W1M 8AE, UK
Tel:+44 (0)171 290 2927/8
Fax: +44 (0)171 290 2929
Email: Arvinder.Ali@Roysocmed.ac.uk

JRSM298

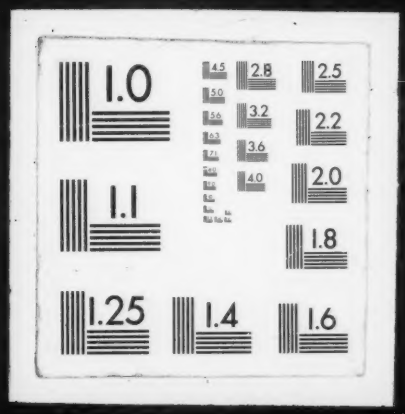
1.0
4.5
2.8
2.5
5.0
5.6
3.2
2.2
6.3
7.1
3.6
8.0
4.0
2.0
9.0
1.1
1.8
1.25
1.4
1.6